

FILED
GREENVILLE CO S.C.
MAY 25 10 49 AM '83
DONNIE S. JAMBERLEY
R.M.C.

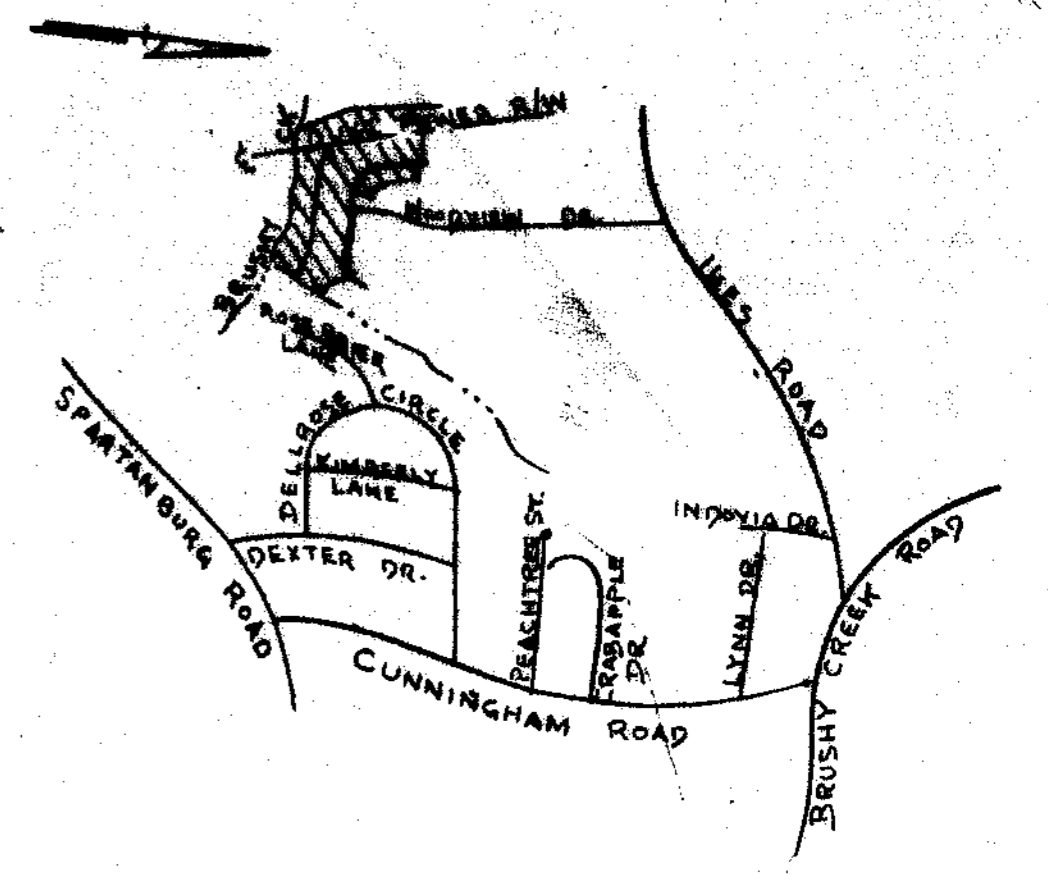
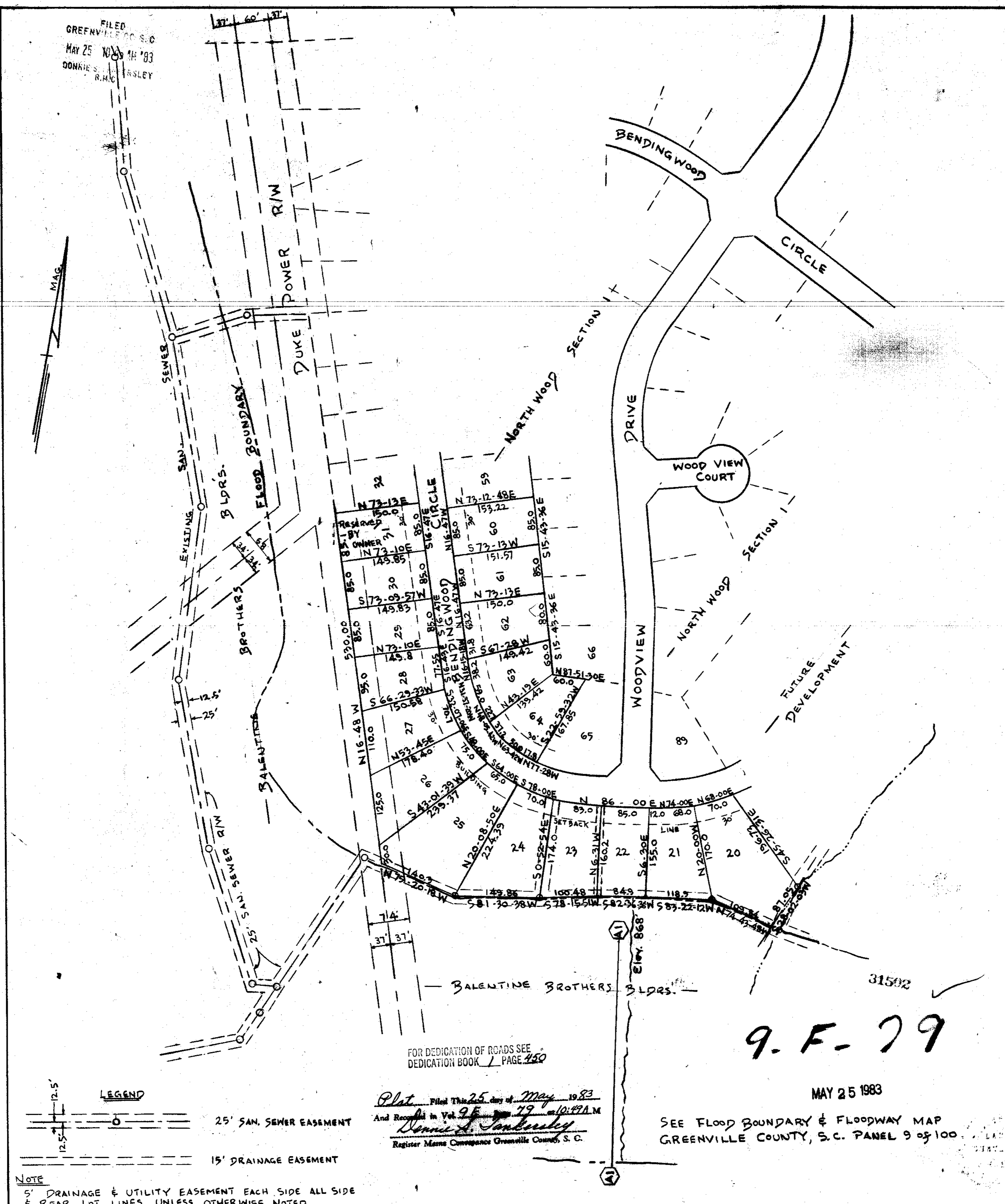

LOCATION MAP

FINAL PLAT

CERTIFICATE OF OWNERSHIP AND DEDICATION

"The undersigned hereby acknowledge that I am (we are) the owner(s) of the property shown and described hereon and that I (we) hereby adopt this plan of subdivision with my (our) free consent and that I (we) establish the minimum building restriction lines, and hereby dedicate to public use as roads, streets, and easements, forever all areas so shown or indicated on said plat.

4-14-83 Signed David W. Calcutt
 _____ Signed _____
 _____ Signed _____
 _____ Signed _____

CERTIFICATE OF ACCURACY

"I, _____ certify that this plat was (drawn by me) (drawn under my supervision) (an actual survey made under my supervision) from (an actual survey made by me) (deed description recorded in Book 1138, Page 217, Book 1141, Page 167, etc.) (other); that the error of closure as calculated by latitudes and departures is _____, that the boundaries not shown as broken lines plotted from information found in Book _____, Page _____, this plat was prepared in accordance with the Greenville County Subdivision Regulations as adopted.

4-14-83 DATE
 _____ LICENSED ENGINEER OR REGISTERED SURVEYOR
 S.C. Registration No. 3320

CERTIFICATE OF APPROVAL FOR RECORDING

"I hereby certify that the subdivision plat shown hereon has been found to comply with the Subdivision Regulations for Greenville County, with the exception of such variances, if any, as are noted in the minutes of the Greenville County Planning Commission of Greenville County, South Carolina, and that it has been approved for recording in the office of the County Register of Mesne Conveyance."

5-24-83 DATE
 _____ DIRECTOR OF PLANNING
 GREENVILLE COUNTY PLANNING COMMISSION

FILE NUMBER

83-131

NORTHWOOD - SECTION 2 -

BALENTINE BROTHERS BLDRS. OWNER
 _____ ENGINEER OR SURVEYOR

NO. OF ACRES: 6.07 MILES OF NEW ROADS: 0

NO. OF LOTS: 17 DATE: 4/2/83

ZONE: R-12

SCALE: 1" = 100'

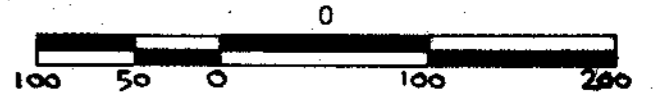

LEGEND
 25' SAN. SEWER EASEMENT
 15' DRAINAGE EASEMENT

NOTE
 5' DRAINAGE & UTILITY EASEMENT EACH SIDE ALL SIDE & REAR LOT LINES UNLESS OTHERWISE NOTED

FOR DEDICATION OF ROADS SEE DEDICATION BOOK 1 PAGE 450

Plat Filed This 25 day of May 1983
 And Recorded in Vol. 95 Page 1042A.M.

 Register Mesne Conveyance Greenville County, S.C.

9.F.79

MAY 25 1983
 SEE FLOOD BOUNDARY & FLOODWAY MAP
 GREENVILLE COUNTY, S.C. PANEL 9 of 100